



上海海关工业品与原材料检测技术中心

Technical Center for Industrial Products and Raw Materials Inspection and Testing of Shanghai Customs District
上海市浦东新区沔北路299号 No.299, Mianbei Road, Pudong New District, Shanghai, China TEL: +86 21 68549152



校验码: U38F

Test Report

Application No.:926ZX0050

Date: May15th,2026

Page 1 of 2

Applicant:

Sample Name: Plastic straw

Sample Submitted: The sample was submitted by the applicant

Sample Amount Sent by Applicant:1unit

Date of Sample Received: May8th, 2026

Testing Period: From May8th, 2026 to May15th,2026

Part Name: Plastic straw

Part Material:PP

Part Color:White



Test Items		Results	Permissible Limits	Test Methods
Material Tests	Lead, µg/g	<100	≤100	Notification No.370 of the Ministry of Health, Labor and Welfare (December 28,1959). (Japan)
	Cadmium, µg/g	<100	≤100	
Elution Tests	Potassium Permanganate Consumption, µg/mL at water, 60°C, 30min	<1.0	≤10	
	Heavy Metals as Lead, µg/mL at 4% acetic acid(V/V), 60°C,30min	<1	≤1	
	Evaporation Residue, µg/mL at water, 60°C, 30min	9.0	≤30	
	Evaporation Residue, µg/mL at 4% acetic acid(V/V), 60°C, 30min	2.0	≤30	
	Evaporation Residue, µg/mL at 20% ethanol(V/V), 60°C, 30min	1.5	≤30	
	Evaporation Residue, µg/mL at heptane, 25°C, 1h	6.5	≤150	

Conclusion: The above test items comply with the requirements of the Part III Implements, Containers and Packaging of the Specifications and Standards for Foods, Food Additives, etc. of Ministry of Health, Labor and Welfare Notification No.370.

To be continued



上海海关工业品与原材料检测技术中心

Technical Center for Industrial Products and Raw Materials Inspection and Testing of Shanghai Customs District
上海市浦东新区沔北路299号 No.299, Mianbei Road, Pudong New District, Shanghai, China TEL: +86 21 68549152



校验码: U38F

Application No.:926ZX0050

Page 2 of 2

Remarks:

- 1.The picture of the sample is attached to this report.
- 2.Applicant Address: No. 26, Shuixian Road,Baihuashan Industrial Zone, Wuyi County, Jinhua City, Zhejiang Province
- 3.Manufacturer: Wuyi Weixiang Plastic Products Co., Ltd.
- 4.Manufacturer Address: No. 26, Shuixian Road,Baihuashan Industrial Zone, Wuyi County, Jinhua City, Zhejiang Province
- 5.Country of Origin: China
- 6.Applicant address, Manufacturer, Manufacturer Address, Country of Origin,Part material and Part color are provided by the applicant,the testing laboratory is not responsible for the authenticity.
- 7.The results above refer only to the sample received. Without the permission of the testing laboratory of this report, the applicant shall not use the report for improper publicity.
- 8.Except for full copy, the report shall not be partially copied without the approval of the testing laboratory of this report.



Attachment:

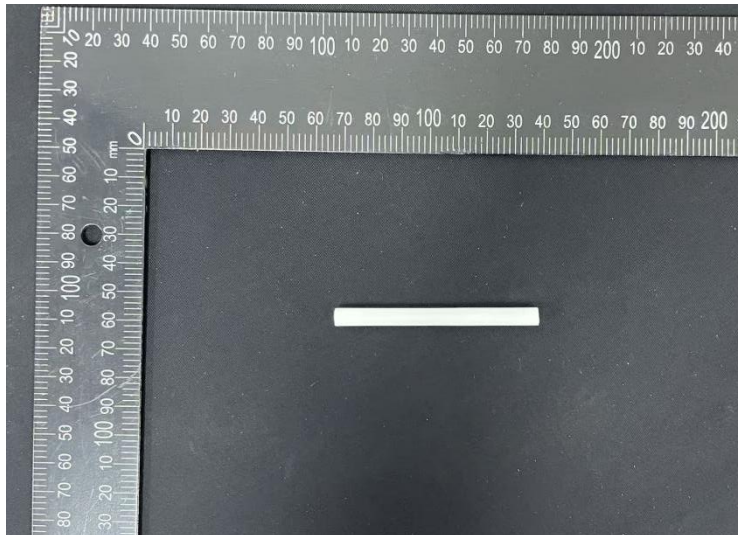

END

Authorized Signatory:

